

Patient report

Bio-Rad DATE: 12/25/2019
D-10 TIME: 03:00 PM
S/N: #DC2K755917 Software version: 4.30-2
Sample ID: 10569925
Injection date 12/25/2019 02:43 PM
Injection #: 15 Method: HbA1c
Rack #: --- Rack position: 10

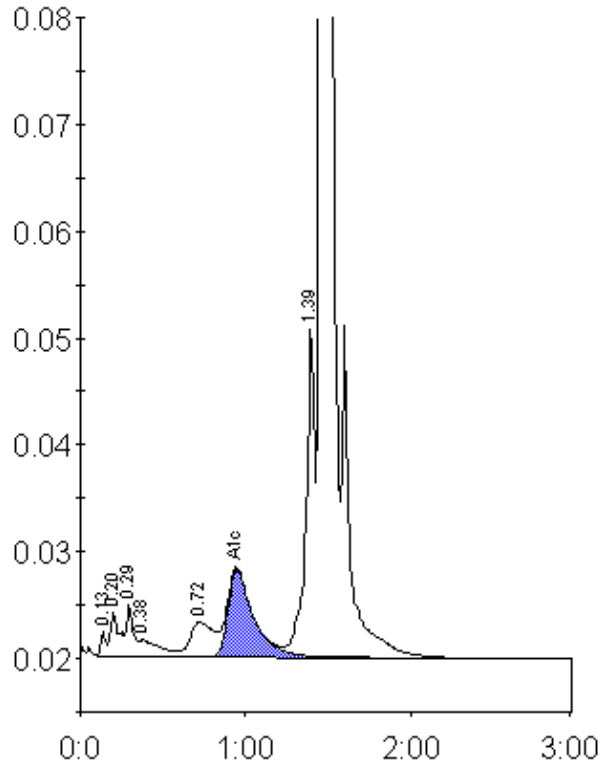

Peak table - ID: 10569925

Peak	R.time	Height	Area	Area %
Unknown	0.13	2196	4869	0.3
A1a	0.20	4080	15334	0.8
A1b	0.29	4785	13799	0.7
Unknown	0.38	1562	13475	0.7
LA1c/CHb-1	0.72	3247	30708	1.7
A1c	0.95	8152	87571	6.7
P3	1.39	30993	114459	6.2
A0	1.46	508830	1571650	84.9
Total Area:		1851863		

Concentration:	%
A1c	6.7